GHAAZEE SCHOOL

Hulhumale', Republic of Maldives
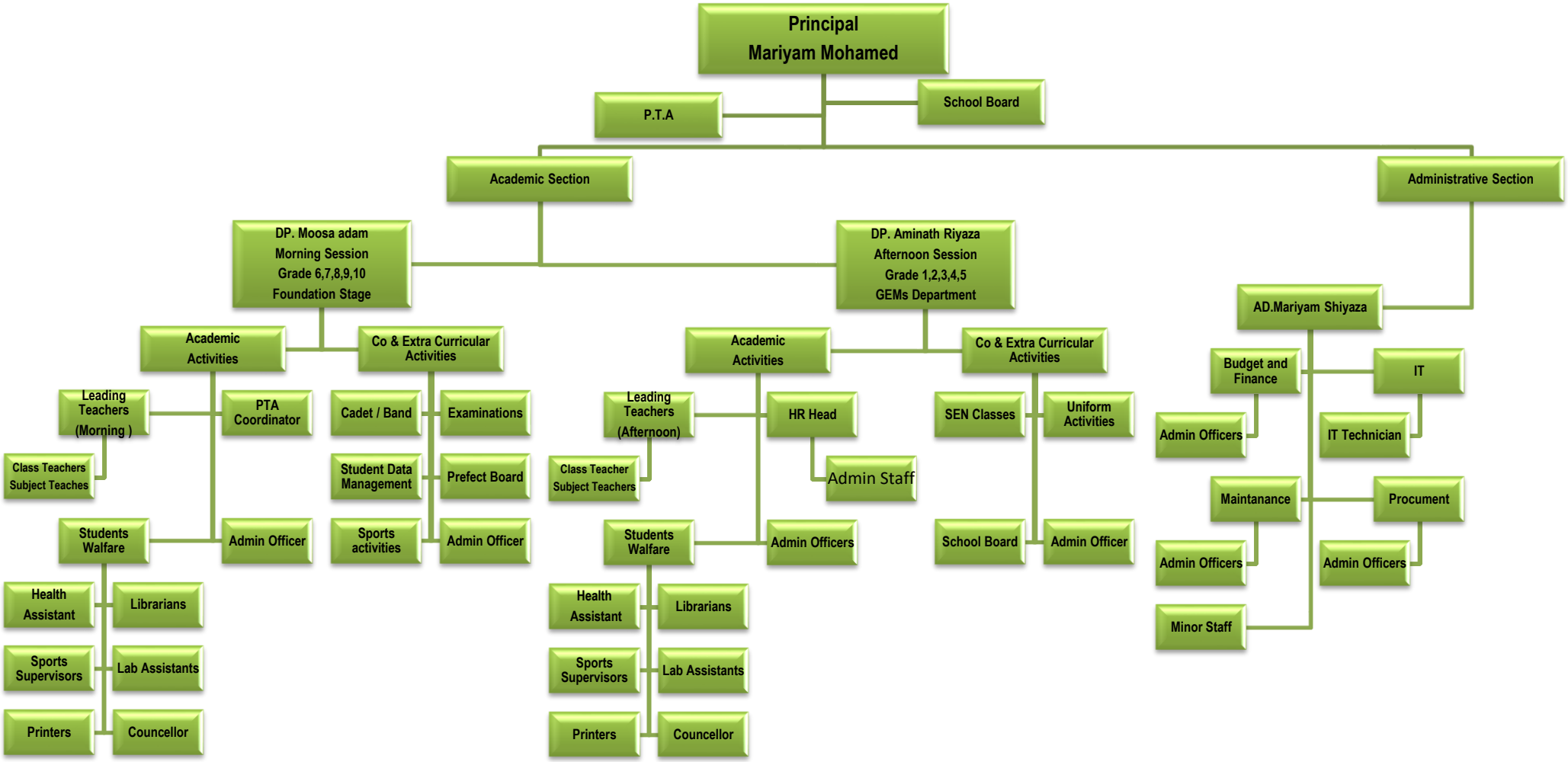
ORGANIZATIONAL STRUCTURE - 2021